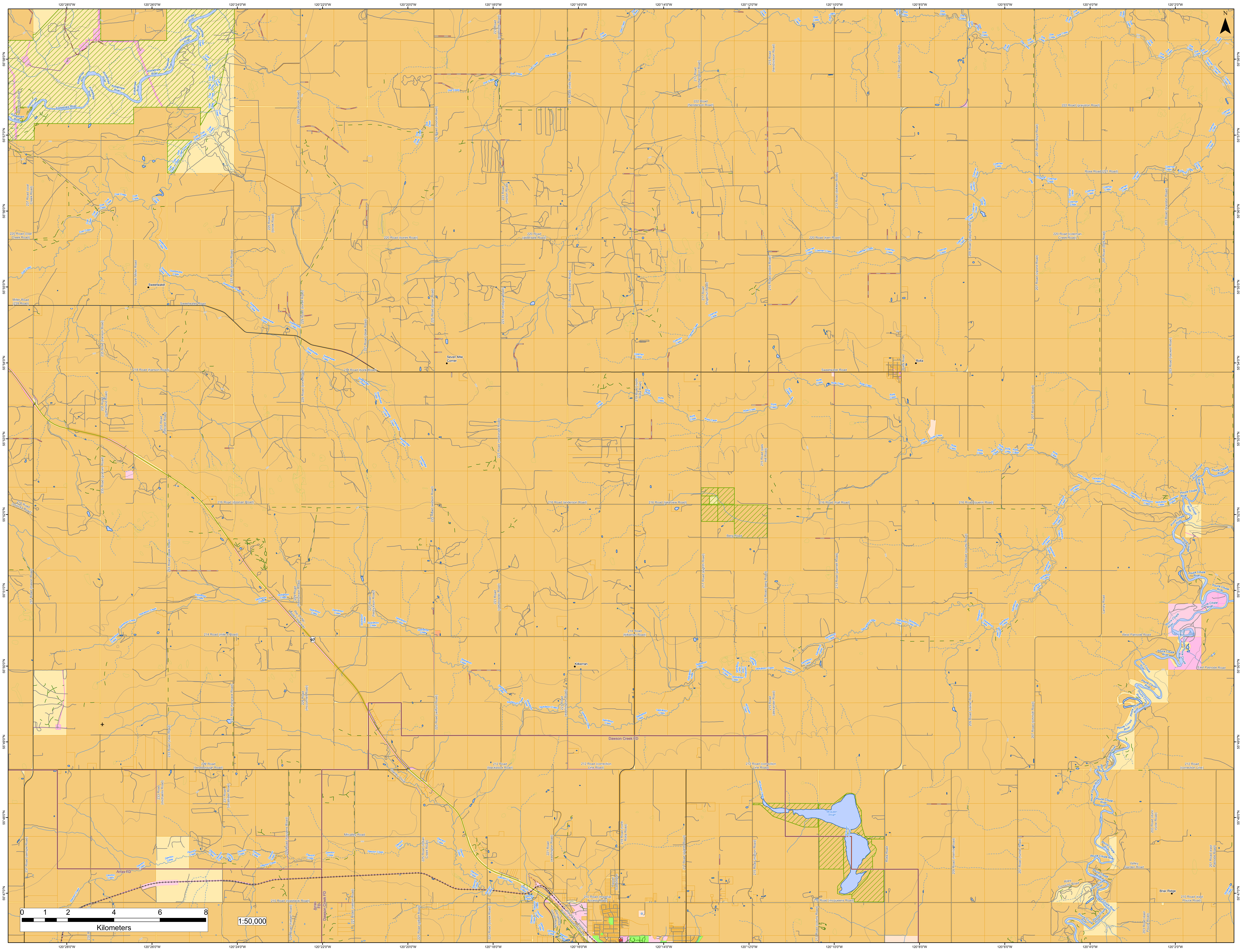

120°28'0"W
120°26'0"W
120°24'0"W
120°22'0"W
120°20'0"W
120°18'0"W
120°16'0"W
120°14'0"W
120°12'0"W
120°10'0"W
120°8'0"W
120°6'0"W
120°4'0"W
120°2'0"W
55°58'0"N
55°57'0"N
55°56'0"N
55°55'0"N
55°54'0"N
55°53'0"N
55°52'0"N
55°51'0"N
55°50'0"N
55°49'0"N
55°48'0"N
55°47'0"N
N
Kiskatinaw River
Boyscout Road
Coal Creek
Doe Creek
Coleman Creek
Sweetwater Creek
Rolla Creek
Saskatoon Creek
Dawson Creek
McQueen Creek
McQueen Slough
Pouce Coupé River
237 Road (coal Creek Road)
220 Road (coal Creek Road)
220 Road (borek Road)
220 Road (alderdale Road)
220 Road (kerr Road)
220 Road (coleman Creek Road)
222 Road (henderson Road)
222 Road (grayston Road)
Rose Road (221 Road)
229 Road (borek Road)
231 Road (borek Road)
220 Road (borek Road)
223 Road (sowthistle Road)
223 Road (morton Road)
225 Road (morton Road)
221 Road (mills Road)
217 Road (thorbergson Road)
215 Road (hendrickson Road)
213 Road (dokken Road)
211 Road (auton Road)
207 Road (floyd Road)
203 Road (brandon Road)
North Miller Road
Sweetwater
Miller Road (239 Road)
Sweetwater Road
225 Road (turner Road)
223 Road (milligan Road)
221 Road (doreens Road)
217 Road (fingernut Road)
215 Road (scobie Road)
209 Road (pierce Road)
207 Road (vipond Road)
205 Road (york Road)
Seven Mile Corner
Rolla
Rolla Road
235 Road (hanson Road)
227 Road (deak Road)
218 Road (hanson Road)
218 Road (bonk Road)
219 Road (north Rolla Road)
235 Road (sutherland Road)
233 Road (hillcrest Road)
223 Road (mcdonald Road)
215 Road (pals Hill Road)
207 Road (pavlis Road)
203 Road (hackett Road)
216 Road (vopicka Road)
216 Road (doonan Road)
216 Road (anderson Road)
216 Road (lakeview Road)
216 Road (hall Road)
216 Road (querin Road)
235 Road (graham Road)
225 Road (watson Road)
Berg Road
237 Road (mason Road)
233 Road (isaak Road)
229 Road (fredrickson Road)
227 Road (fredrickson Road)
Rte 97 Nb - Alaska Highway
97
214 Road (mile 8 Road)
214 Road (kilkerran Road)
225 Road (wilford Road)
223 Road (yakabowski Road)
221 Road (washington Road)
217 Road (eighth Road)
215 Road (berg Road)
213 Road (parnell Road)
209 Road (coutts Road)
Landry Road
West Patnode Road
East Patnode Road
Kilkerran
215 Road (alexander Road)
231 Road (hargrave Road)
229 Road (mcconnell Road)
233 Road (ness Road)
209 Road (veiner Road)
207 Road (schmidt Road)
Dawson Creek FD
212 Road (bessborough Road)
212 Road (blackstock Road)
212 Road (correction Line Road)
212 Road (correction Line)
Stanley Drive
233 Road (michaelis Road)
231 Road (mcallister Road)
229 Road (haugens Road)
Milvalley Road
237 Road (semple Road)
225 Road (indian Creek Road)
221 Road (washington Road)
219 Road (north Rolla Road)
217 Road (eighth Road)
215 Road (marion Road)
209 Road (merrick Road)
207 Road (hunter Road)
203 Road (dunc Irvine Road)
201 Road (east Patnode Road)
Valley Garden Road
Riley Crossing Road
Briar Ridge
Arras FD
210 Road (reasbeck Road)
210 Road (imperial Access Road)
210 Road (mcqueens Road)
210 Road (east Pouce Road)
229 Road (hiebert Road)
227 Road (nelson Road)
225 Road (gilbert Road)
223 Road (borek Road)
213 Road (cosins Road)
203 Road (east Pouce Road)
Harper Subdivision
Dangerous Goods Route
Avenue-alaska Highway
Arras FD
Dawson Creek FD
0 1 2 4 6 8
Kilometers
1:50,000